LORAIN/AMHERST WESTERN GATEWAY IMPROVEMENTS
ROUNDABOUT CONTROL AT INTERSECTIONS

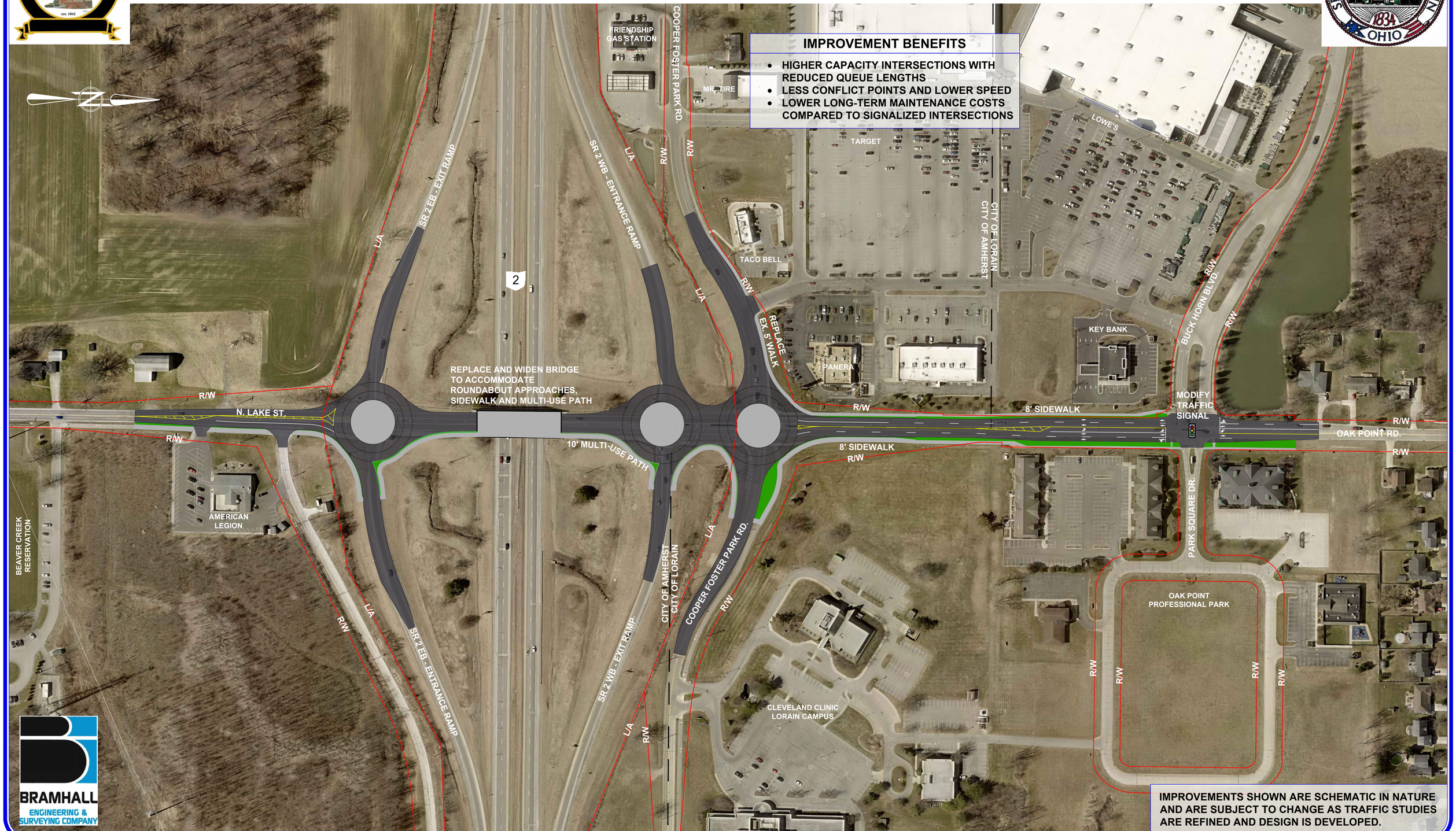

IMPROVEMENTS SHOWN ARE SCHEMATIC IN NATURE AND ARE SUBJECT TO CHANGE AS TRAFFIC STUDIES ARE REFINED AND DESIGN IS DEVELOPED.