Come to

LORAIN, OHIO

2010-2011

ATTRACTIONS

Black River Nature Tours: On summer evenings, you can make arrangements ride up the Black River to see how nature is taking over the river. Herons, cormorants, deer, eagles, beaver and turtles are just some of the wildlife that you may see. The boat leaves at 6:30 PM from Black River Landing and returns at 8:00 PM. Contact the Lorain Port Authority at (440) 204-2269 for more information and reservations.

Settler's Watch: When the electric company announced they had to cut down the old and beautiful trees near the street on this tree-lined road, the neighborhood asked that the trees be cut so as to leave an 8 foot tall stump. Then they looked for woodcarvers who would carve the stumps into meaningful designs. Six are complete with more to come. This attraction won an award from the Lorain County Beautification Committee in 2010.

Farmer's Market: Every Saturday during July through September from 9:00 AM to 1:00 PM a Farmers Market is held. Locally owned farms that grow fruits, and vegetables; and other local food producers including bakeries and jam and jelly producers bring their items to the Transportation Center at Black River Landing. For more information check the website, www.lorainportauthority.com.

Bo Kay Fishing

Fishing Charters on Lake Erie: The fishing is fine in Lake Erie and there are several charter boats that accommodate the people who love to come to Lake Erie to fish. Walleye, found all season; steelhead trout, found offshore June-August; and yellow perch, found spring through fall provide angling opportunities in abundance. See their information below:

Afterburner	John Rainier	(440) 487-2534
Bo Kay	Bob Schmidt	(440) 282-2127
		(888) 551-0440
Central Basin Charter Association		(888)551-0440
Eye-Quest	Joe Hudak	(440) 835-0235
Fisherman II	Kenneth Powell	(330) 497-7314
Fishin' Boat Charters	Walt Morris	(440) 781-1325
Holiday Sport Fishing	Ron Holiday	(440) 246-1004
Majestic Fishing Charters	Bob Jaycox	(440) 244-2621
Noah's Ark Charters	Kim Yonkers	(440)937-5633
R-Boat	David & Mary Kasti	(440) 282-7023
Rebel Queen	Bob Hanmer	440) 774-1692
Reel Thrill	Anthony Sambunjuak	(216) 570-3169
Sandy B	Dave Buckland	(440) 864-4332
		(866) 886-5964
Tight-Liner	Ed Abel	(440) 288-9995
Valhalla	Jim Bican	(440) 237-2053
Y Knot	Frank Kittrick	(330) 723-1748

Noah's Ark

Bo Kay Fishing

ATTRACTIONS (continued)

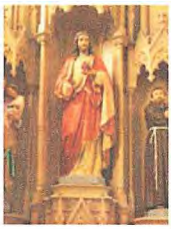

Historic Churches: Lorain is noted for its historic churches. Families that migrated to Lorain from other countries, wanted to worship the way they did before they left their former country of residence. Men, who came to work in the steel plant, would build the churches in the evenings, after they had spent the day in the plant. Many churches have been maintained and remain in excellent condition. A brochure describing the historic churches of Lorain is available at Footprint Tours, Inc., 401 Broadway Avenue, Lorain; at the Lorain Port Authority at 623 Broadway, Lorain; and at the Moore House Museum at 309 Fifth Street, Lorain.

Historic Downtown: Downtown Lorain has an interesting historical past, not the least of which is the devastation that was done when a tornado ripped through the downtown on June 28, 1924. Information and a walking tour pamphlet are available at the Footprint Tours, Inc., at 401 Broadway Avenue, Lorain; at the Lorain Port Authority at 623 Broadway Avenue, Lorain; and at the Moore House Museum at 309 Fifth Street, Lorain.

Historic Markers: Lorain has been awarded six historic markers by the Ohio Historical Society. They are located as follows:

Admiral Ernst J King
Founding of Lorain
Helen Steiner Rice
Lorain Station 100 of the Underground Railroad
Lorain Shipbuilding
Lorain High School
Lakeside Landing
Lakeview Park
Black River Landing
Harborwalk
Residential Area
Lorain Tornado
Black River Lane

Lakeview Park: This park with its outstanding beach was created in 1916 and has been a gathering place for Lorainites ever since. Presently operated by the Lorain County Metro Parks, it has not only one of the best beaches on the south shore of Lake Erie, but also an outstanding restored rose garden.

Lorain Lighthouse: The Lighthouse, which guided ships into Lorain, was built in 1916 and used until 1965. It is accessible only by boat. Information about the lighthouse can be obtained at www.lorainlighthouse.com. Tours to the lighthouse may be planned for the summer of 2010. Contact the Moore House Museum at (440) 245-2563 for information and reservations.

Lorain County Metro Parks: The Lorain County Metro Parks owns and operates two trails in the City of Lorain. The trail at Days Dam Park goes into Elyria and the Steel Mill Trail winds by the Lorain Steel Plant. Both trails are asphalt coated and handicap accessible. Bicycles and skate boards are welcome. For information on motorized tram tours contact the Lorain County Metro Parks at (800) 526-7275.

Moore House Museum: located at 309 West Fifth Street, the Moore House Museum is the home of former Mayor Leonard Moore of Lorain. It was built in 1906, is presently run by the Black River Historical Society and houses many exhibits and displays relating to the history of Lorain. It is open Monday – Friday from 10:00 AM – 4:30 PM and on Sundays from 1:00 –4:30 PM. Admission and tour is $3.00 for adults and 1.00 for children 18 and under. Children 5 and under are free when accompanied by an adult.

ATTRACTIONS (continued)

Palace Theater: The Palace Theater, as we know it today, was built in 1928 for vaudeville shows and silent movies, after the original structure was destroyed by the tornado in 1924. It has been restored to its original grandeur and currently presents movies and special shows. Contact the Palace at (440) 245-2323 for the 2010-2011 schedule and information.

Pipeyard Stadium: The Pipeyard Stadium at P C Campana Park is the home of the Lorain County Ironmen, a baseball team of college stars. For the schedule of games for the 2011 season, call the stadium at (440)749-7361, or stop in at the Ironmen store at 737 Broadway Avenue, Lorain. You can also check the website at www.loraincountyironmen.com.

Spitzer Marina: Located to the east on Black River and protected by a large break wall, is the Spitzer Marina. It has approximately 600 slips and overnight dockage is available with water and electric hookups. Showers and restrooms are also available. For more information call (440) 288-3667.

Steel Plant: US Steel and Republic Steel continue to make steel in Lorain. The iron ore comes in on ore freighters from Michigan and coal comes from a variety of places in Ohio, Pennsylvania and West Virginia. No tours of the plants are available, but a drive down East 28th Street or over the Lofton Henderson Bridge will give visitors an idea of the enormity of this factory. A walk along the Steel Mill Trail will also give visitors an excellent view of the mill. It is accessible from Days Dam Park on 31st Street.

Lakeview Rose Garden

Festival at Black River Landing

Beach at Lakeview Park

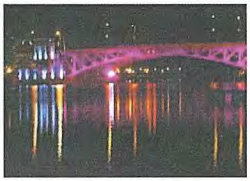

Bascule Bridge

Easter Basket

OVERNIGHT ACCOMMODATIONS

ARBOR LIGHTS BED AND BREAKFAST: Located at 3454 East Erie Avenue, across the street from the shores of Lake Erie, Arbor Lights Bed and Breakfast has four bedrooms each with its own bath. In the summer enjoy breezes off Lake Erie and the beautiful gardens located on the property. All rooms are air-conditioned and adapted for WIFI. A delicious breakfast is included in the room rate. For reservations check their web site at www.arborlights.com or telephone (440) 288-0816.

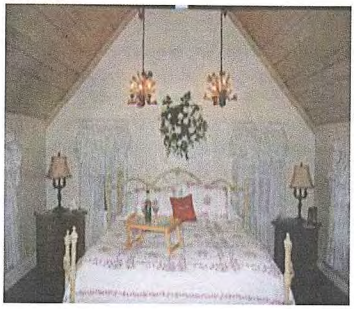

Other motels and inns are located in the surrounding communities of Amherst, Avon, Avon Lake, Oberlin and Vermilion. Contact the Visit Lorain County at (440)984-5282 or (800)334-1673 or www.visitloraincounty.com for more information on these.

RESTAURANTS

From fast food to fine dining, Lorain has a variety of restaurants for visitors to choose. Below is a list of several that are available in the city of Lorain.

Restaurants located on the EAST SIDE of Lorain

Ardick Seafood: 922 Colorado Avenue (440) 288-0454 Seafood carryout and summer patio dining Open Tues, Wed, Thur, Sat 10:30 AM – 6:30 PM; Friday 10:30 AM – 8:00 PM

Burger King: 3451 Colorado Avenue (440) 288-0637

Denny's Restaurant: 1850 Henderson Drive (440) 288-8809 Part of a national chain of casual dining. Open: 7:00 AM – Midnight Sunday – Thursday; 7:00 AM – 4:00 AM Friday & Saturday

Jackalope Restaurant: 301 Lakeside Avenue (440) 288-2051 Lake and River view dining - Open after May 1-11:30 AM – 10:30 PM daily

Mango Roo's Margarita Hut & Grill: 1808 Henderson Drive (440) 288-ROOS Open 3:00 PM – Close Monday – Friday; 11:00 AM – Close Saturday Closed on Sunday

Marco's Pizza: 2311 Colorado Avenue (440) 288-3000 Open: Mon day–Thursday 11:00 AM – 11:30 PM; Friday and Saturday 11:00 AM – 12:30 AM; Sunday 11:00 – 11:00 PM

McDonald's: 1725 Henderson Drove (440) 288-4122 Part of a national chain.

Mr. Hero: 717 East Erie Avenue (440) 288-3150 Open: Monday –Thursday 10:30 AM – 10:00 PM; Friday and Saturday 10:30 AM – 11:00 PM; Sunday 10:30 AM – 9:00 PM

New York Grill and Restaurant: 800 East Erie Avenue (440) 288-0474 Closed on Monday. Open: Tuesday-Thursday 7:00 AM-4:00 PM; Friday and Saturday 7:00 AM – 9:00 PM; Sun 7:00 AM – 3:00 PM

Pizza Hut and Wings: 3490 Colorado Avenue (440) 288-6000 Delivery and Carry out only

Subway: 301 East Erie Avenue (440) 288-9171 Open Monday – Friday 7:00 AM – 10:00 PM; Saturday & Sunday 8:00 AM – 10:00 PM

Terry's Dairy: 858 East Erie Avenue (440) 288-0317 Ice Cream and more! Open Monday – Thursday 11:30 AM – 9:00 PM Friday and Saturday 11:30 AM – 10:00 PM Credit cards accepted

Wendy's: 1410 Colorado Avenue (440) 288-0910 Open Daily 10:30 AM – 10:00 PM

Restaurants located on the WEST SIDE of Lorain

Applebee's: 4320 Leavitt Road (440) 282-4442 Part of a national chain of casual dining. Open: Sunday – Thursday from 11:00 AM – 12:00 Mid; Friday and Saturday 11:00 AM – 1:00 AM Credit cards accepted.

Beachcliff Diner: 2405 West Erie Avenue (440) 244-2030 Breakfast; Lunch: Dinner; Lake Erie Perch Friday Open: Monday and Friday 7:00 AM – 8:00 PM All other days 7:00AM – 3:00 PM Discover, Master Card and Visa accepted.

RESTAURANTS (continued)

Burger King: 1900 Cooper Foster Park Road (440) 282-4060
2224 Leavitt Road (440) 282-6066

Chris' Restaurant: 2812 West Erie Avenue (440) 245-5822 "Good food and friendly people" Open: 7:00 AM – 8:00 PM Tuesday – Sunday. Closed on Mondays.

Cinco De Mayo: 4290 Oberlin Avenue (440) 960-9163 " Mexican casual dining with great Margaritas" Open Monday – Thursday 11:00 AM – 9:00 PM; Friday 11:00 AM – 10:30 PM; Saturday Noon – 10:30 PM; Sunday Noon – 9:00 PM Credit cards accepted.

Diso's Bistro at All Nations: 4286 Oberlin Avenue (440) 282-1195 Upper scale dining Open Monday-Thursday 4:00 PM – 10:00 PM Friday and Saturday 4:00 PM – Midnight Closed Sunday

Dunkin' Donuts/Baskin Robbins: 5494 Leavitt Road (440) 282-4440 Donuts and sandwiches Open 5:00 AM – 11:00 PM daily

East of Chicago Pizza: 1980 Cooper Foster Park road (440) 989-8448 Open Monday – Thursday 11:00 AM – 11:00 PM; Friday and Saturday 11:00 AM – Midnight; Sunday Noon – 11:00 AM Discover Card, Master Card and Visa accepted.

Eliseo's Pizza: 3352 Oberlin Avenue (440) 282-8234 Open: Sunday – Monday 3:00 PM – 11:00 PM Tuesday – Thursday 11:00 AM-11:00 PM Friday –Saturday 11:00 AM – 12:00 Midnight

Emerald Valley: 4397 Leavitt Road (440) 282-5663 Sports Lounge

Five Alarm Pizza: 1903 Oberlin Avenue (440) 245-1177: Open Monday – Thursday 11:00 AM – 1:00 PM & 4:00 PM – 11:00 PM; Friday 11:00 AM-1:00 PM & 4:00 PM – 12:00 Mid; Saturday 4:00 PM – 12:00 Mid; Sunday Closed

Fox Creek Bar & Grill: 5445 Beavercrest Drive (440) 282-1126

Hunan King: 3317 Oberlin Avenue (440) 960-2162 Open: Monday-Thursday 11:00AM – 10:30 PM; Friday-Saturday 11:00 AM – 11:30 PM; Sunday 12:00 Noon – 10:00 PM

K-Cream Korner: 336 Oberlin Avenue or 1207 East Erie Ave (440) 245-2631 Cones and More Open Daily 11:00 AM – 9:00 PM Remodeled in 2010.

Lenoci's Spaghetti House & Party Room: 5520 Oberlin Avenue (440) 282-3033 Southern Italian home cooking – All home-made Open Monday - Thursday 11:00 AM – 9:00 PM; Friday & Saturday 11:00 AM – 10:00 PM; Sunday TBA Credit cards accepted

Long John Silver's: 1420 Cooper Foster Park Rd (440) 282-5216 Open: Sunday – Thursday 10:30 AM-10:00 PM Friday and Saturday 10:30 AM – 11:00 PM

Marco's Pizza: 2130 Leavitt Road (440) 282-3000 Open: Mon day–Thursday 11:00 AM – 11:30 PM; Friday and Saturday 11:00 AM – 12:30 AM; Sunday 11:00 – 11:00 PM

McDonald's: 3221 Oberlin Avenue (440) 960-5353 Part of a national chain

Mutt and Jeff's: 3700 Oberlin Avenue (440) 282-4368 Open Monday – Saturday 11:00 AM – 2:00 AM daily; Sunday 1:00 PM – 2:00 AM Credit cards accepted.

New Asian Buffet: 1990 Cooper Foster Park Road (440) 960-0999 Open Monday – Thursday 11:00 AM – 9:30 PM; Friday & Saturday 11:00 AM – 10:30 PM; Sunday Noon – 9:30 PM Discover Card and Mastercard accepted.

RESTAURANTS (continued)

Pine Garden Restaurant: 2519 West 21st Street (440) 282-8057 Chinese Cuisine Open: Monday – Thursday 11:00 AM – 9:00 PM; Friday and Saturday 11:00 AM –10:00 PM; Sunday Noon – 9:00 PM. Credit cards accepted.

Pizza Hut: 2300 Cooper Foster Park Road (440) 282-9338 Open: Sunday-Thursday 11:00 AM – 12:00 Midnight; Friday and Saturday 11:00 AM – 1:00 AM. Wednesday buffet 5:00 PM–8:00 PM Credit cards accepted. Carry out and Delivery only: 3002 Oberlin Avenue (440) 282-3500

Qin Fen: 5377 West Erie Avenue (440) 282-8885 Chinese Dine in or carry out Open Monday – Thursday 11:00 AM – 1-0:00 PM; Friday and Saturday 11:00 AM – 11:00 PM; Sunday Noon – 10:00 PM

Quiznos Sub: 1980 Cooper Foster Park (440) 282-3382 Subs, soup, salad Open Monday – Saturday 10:00 AM – 9:00 PM; Sunday 11:00 AM – 8:00 PM Credit cards accepted.

Rino's Italian Restaurant: 5360 Oberlin Avenue (440) 960-2500 Open: Monday 11:00 AM – 8:30 PM; Tuesday-Thursday 11:00 AM – 9:30 PM; Saturday and Sunday 3:00 PM – 9:30 PM.

7 Flavors: 2229 West 21st Street (440) 245-7770 A variety of Wings – 3 tables inside and carry out Open Monday – Thursday 10:00 AM – 10:00 PM; Friday and Saturday 10:00 – Midnight Credit cards accepted.

Stratos On The Lake: 2500 West Erie Avenue (440) 245-5253 Greek-American $5.00 - $15.00. Open: 7:00 AM – 10:00 PM Daily www.stratosonthelake.com

Subway: 5379 West Erie Avenue (440) 960-1555

Yala's Pizza: 3352 Oberlin Avenue (440) 282-5169

Restaurants located on the SOUTH SIDE of Lorain

Burger King: 2210 Fairless Drive (440) 277-6060

Eastern Buffet: 4743 Oberlin Avenue (440) 282-4666 Open: Mon-Thurs 11:00 AM-9:30 PM; Friday – Saturday 11:00 AM – 10:30 PM; Sunday & Holidays 12:00 Noon – 9:30 PM American, Chinese, Japanese & Grill – All You Can Eat

El Carreton: 128 Sheffield Center (440) 233-4509 Open: Monday-Thursday 12:00 Noon-10:00 PM Friday 11:00 AM –10:30 PM Saturday 12:00 Noon –10:30 PM Sunday 12:00 Noon –9:00 PM.

42nd Street Pizza: 2241 East 42nd Street (440) 277-8279

Giovanni's Pizza: 2936 Grove Avenue (440) 277-5141 or (440) 277-5162 Open: Sunday-Thursday 10:00 AM-9:30 PM: Friday – Saturday 10:00 AM – 11:45 PM

Marco's Pizza: 1957 North Ridge Road (440) 277-7777 Open: Mon day–Thursday 11:00 AM – 11:30 PM; Friday and Saturday 11:00 AM – 12:30 AM; Sunday 11:00 – 11:00 PM

McDonald's: 6400 Middle Ridge Road (440) 233-4145 Part of a national chain

Three Star Restaurant: 106 East 28th Street (440) 277-7105 Open: Monday-Saturday 6:00 AM – 3:00 PM Sunday 7:00 AM – 2:PM

RESTAURANTS (continued)

Restaurants located in CENTRAL Lorain

Biggy's Pub and Eatery: 1755 Oberlin Avenue (440) 244-1444 Open: 11:00 AM – 11:00 PM Friday and Saturday to 1:00 AM

Boat House: 573 Broadway (440) 245-BOAT Burgers and Beer

El Kefan Puertoriquendo: 1836 Broadway Avenue (440) 246-6396 Hours: 11:00AM-6:30 PM

Golden Crown: 449 West 4th Street (440) 246-6816 Open: Monday – Saturday 11:00 AM – 10:30 PM; Sunday 12:00 Noon – 10:00 PM

Gyros and More: 1515 Broadway Avenue (440) 244-6120 Open: Monday to Saturday 10:30 AM – 9:00 PM; Closed on Sunday

Rose Café: located at Lakeview Park 1800 West Erie Avenue (440) 233-7272 Open: Mon - Sat 8:00 AM – 8:00 PM; Sunday Brunch 10:00 AM – 2:00 PM Closed January – March Waterfront and rose garden views Serving breakfast, lunch and sometimes for dinner. www.rosecafe@lakeview.com.

Rosie's Pizza Palace: 3131 Broadway Avenue (440) 245-6555 Carry out and Cash only Open: Sunday 3:00 PM – 9:00 PM; Monday 11:30 AM – 9:00 PM; Thursday – Saturday 11:30 AM – 9:30 PM. Closed Tuesdays.

Scorchers: 900 Broadway Avenue (440) 244-WING Casual eatery and draft house. Open: 11:00AM – 2:30AM Daily

Selenti's Pizza: 808 Oberlin Avenue (440) 245-1125 Open: 11:00 AM – 11:00 PM Daily

Subway: 3360 Oberlin Avenue (440) 282-3111

RECREATION

Back Roads and Beaches
Bike and Multisport Route of LorainCounty
Features miles of rolling, rural roads with scenery ranging from farmland and forest to the nautical flavor of the Lake Erie Shoreline. For more information check the web site at www.backroadsandbeachesohio.com

Beach Volleyball
Lakeview Park Beach
1800 West Erie Avenue
www.loraincounty.com/lakeviewbeach/

Black River Billiards
149 East Erie Avenue
(440) 288-2474(440)522-7922
Hours: Monday – Saturday 4:30 PM – 2:30 AM Closed on Sundays

Club West Fitness
5445 Beavercrest Drive Suite B
(440) 282-5165
1 day - $10.00; 1 week - $25.00

Fox Creek Golf Course
5445 Beavercrest Drive
(440) 282-9106 Ext 1
www.foxcreeksports.com

Great Lakes Kayaking
1355 Black River Parkway
Entrance: 14th Street & Broadway
(440) 396-5887www
www.greatlakeskayakingadventures.com

Lawn Bowling
Lakeview Park
1800 West Erie Avenue
(440) 522-7922

Rebman Recreation, Inc. (Bowling)
5300 Oberlin Avenue
(440) 282-6761
Hours: Wednesday 5:00 PM-Midnight
Thursday Noon – Midnight
Friday 5:00 PM – Midnight
Saturday 3:00 PM – Midnight
Sunday, Monday, Tuesday – Closed

Staton Sports
3480 Colorado Avenue
(440) 288-0004
Hours: Tues – Fri 3:00 PM-8:00 PM
Sat 11:00 AM – 7:00 PM
www.statonsports.com

BOAT LAUNCHES

Black River Wharf
1355 Black River Parkway
(440) 204-2269

Hot Waters
At end of Oberlin Avenue
(440) 244-6301

East Side Ramp
123 Alabama Avenue
(440) 204-2269

INTERNATIONAL CLUBS IN LORAIN

American Croation Club
4846 Oberlin Avenue
(440) 960-5211

Italian American Veterans
4567 Oberlin Avenue
(440) 282-8213

Roumanian Club
2217 East 28th Street
(440) 277-8553

American Slovak Club
2915 Broadway
(440) 245-5146

Mexican Mutual Society
1820 East 28th Street
(440) 277-7375

SHOPPING IN LORAIN

Bonaminio's Lorain Flower Shop & Greenhouse: 1105 West 21st Street – Flowers, and gifts – (440) 245-3505 Hours: Monday, Tuesday, Thursday, Friday – 8:00 AM-5:00PM; Wednesday 8:00 AM – 3:00 PM; Closed on Sunday www.bonaminiosflorist.com

Deerfield: Located on Oak Point Road – national chain stores are located here.

Fligner's Supermarket: 1854 Broadway Avenue – Groceries, catering and home of the longest custom cut full service discount meat counter in the USA – (440) 244-5173 Hours: Monday – Saturday 7:30 AM-6:00 PM; Sunday 7:30 AM – 2:00 PM www.flignersmarket.com

Lighthouse Village: Located on Leavitt Road – national chain stores are located here.

Marge's Flowers and Gifts Shop: 513 West 21st Street – Flowers and Gifts – (440) 245-6513 Hours: Monday – Friday 9:00 AM – 5:30 PM; Saturday 9:00 AM – 3:00 PM

Mary's Sweet Shop: 215 East Erie Avenue – Chocolate candy, cakes and candy making supplies (440) 288-9282 – Hours: Wednesday & Thursday 10:00 AM – 5:00 PM; Friday 10:00 AM – 6:00 PM; Saturday 9:00 AM – 1:00 PM

Marzavas & Son's Jewelers: 800 Broadway Avenue – Watches and Jewelry and watch and clock repair – (440) 244-0426 Hours: Monday and Friday 9:00 AM – 7:00 PM; Tuesday- Thursday and Saturday 9:00 AM – 5:30PM www.marzavasandsons.com

Moore House Museum Gift Shop: 309 West Fifth Street – Items relating to history of Lorain and Lorain Lighthouse items – (440) 245-2563 Hours: Monday – Friday 10:00 AM to 4:30 PM; Sunday 1:00–4:30 PM

Nielsen Jewelers: 753 Broadway Avenue – In Lorain since 1877 – The oldest continuously family owned and operated jewelry store in the world since 1694 founded in Denmark Jewelry and gifts – (440) 244-4255 Hours: Monday – Thursday 9:00 AM – 5:30 PM; Friday 9:00 AM – 6:00 PM; Saturday 9:00 AM – 2:00 PM www.jewelry-store.bz/

Rags 2 Riches: 936 Broadway Avenue- (440) 245-7247 Hours: Monday – Saturday 11:00 AM – 6:00 PM

Time and Again: 846 Broadway Avenue – Antiques – Hours: Tuesday & Thursday 8:00 AM – 2:00 PM. Other times by chance or appointment.

Zelek Flower Shop: 10th Street and Reid Avenue – Flowers and Gifts – (440) 244-5259 Hours: Monday – Friday 8:00 AM – 5:00 PM; Saturday 8:00 AM – 3:00 PM Closed on Sun www.zelekfloswershop.com

530 Shop: 530 Broadway Avenue – Various items antique and gently used items. (440) 244-6869 Hours: Noon – 6:00 PM daily. Will open at other times contacted.

CHURCHES IN LORAIN'S DOWNTOWN AREA

Calvary Baptist Church
550 West 6th Street
(440) 245-8538
Sunday School: 9:45 AM
Morning Worship: 11:00 AM

El Faro Disciples of Christ
940 West Fifth Street
(440) 245-1599
Sunday School: 12:00 Noon
Worship: 1:00 PM

First Congregational UCC
423 Washington Avenue
(440) 244-6283
Summer Worship: 10:00 AM
Winter Worship: 11:00 AM

Greater Victory Christian Ministries
Sixth Street & Reid Avenue
(440) 245-2417
Sunday School: 9:30 AM
Morning Worship: 11:00 AM

New Bethel P.B.C. Church
865 Reid Avenue
(440) 244-6061
New Life Deliverance Ministries
6th and Reid Avenue
Sunday School: 9:45 AM Worchip: 11:30 AM

Nativity of the Blessed Virgin Mary
418 West 15th Street
(440) 244-9090
Mass: Saturday – 4:00 PM
Sunday – 8:30 AM & 10:30 AM
Monday, Thursday, Friday - 8:15 AM
Wednesday – 6:30 PM

Mary Mother of God Catholic Church
Eighth Street & Reid Avenue
(440) 245-5283
Mass: Mon Tuesday & Fri 8:15 AM
Thurs Healing 7:00 PM Sat Vigil 4:30 PM
Sun Mass 10:00 AM

Wesley United Methodist Church
220 7th Street
(440) 245-2407
Sunday School: 9:45 AM
Worship: 11:00 AM

Christian Temple Disciples of Christ
940 West Fifth Street
(440) 244-5883
Sunday School: 9:00 AM
Worship: 10:00 AM

Episcopal Church of Redeemer
647 Reid Avenue
(440) 244-3134
Worship: 8:00 AM and 10:00 AM

First Evangelical Lutheran
603 Washington Avenue
(440) 244-6286
Worship: 7:45 AM, 8:45 AM, 11:15 AM

Kingdom of Everlasting Life
720 Broadway Avenue
(440) 242-6777
Sunday School: 9:30 AM
Morning Worship: 11:00 AM

New Mount Calvary Baptist Church
331 West 12th Street
(440) 245-3319
Sunday School: 9:30 AM
Worship: 11:15 AM

St. John's UCC
715 Reid Avenue
(440) 244-5440
Sunday School: 9:30 AM
Worship: 11:00 AM Winter
10:00 AM Summer

Second Baptist Missionary Church
300 West 13th Street
(440) 244-1530
Sunday School: 9:30 AM
Worship: 11:00 AM

2011 EVENTS IN LORAIN

JANUARY

29	Three Stooges Film Festival "Pie Throwing Contest"	Lorain Palace Theater

FEBRUARY

MARCH

9	Pieroghi Sale	St. Anthony Church
18	Pieroghi Sale	St. Anthony Church
25	Pieroghi Sale	St. Anthony Church

APRIL

1	Pieroghi Sale	St. Anthony Church
7	Annie-Lorain City Schools Production	Lorain Palace Theater
8	Pieroghi Sale	St. Anthony Church
8	Annie-Lorain City Schools Production	Lorain Palace Theater
9	Annie-Lorain City Schools Production	Lorain Palace Theater
9	Night of a Thousand Stars (Lorain Palace Theater Fund Raiser)	Deluca's Place in the Park
10	Easter Egg Hunt	Lakeview Park
15	Pieroghi Sale	St. Anthony Church
23	Lorain County Geocachers Cache	Black River Landing

MAY

1	Pasta Paradise-Black River Historical Soc.	Jackalope Bar & Rotisserie
5	Cinco de Mayo Celebration	St. John's Social Hall
20	Greek Festival	St. Nicholas Church
21	Greek Festival	St. Nicholas Church
22	Kayak Symposium	Lakeview Park
25	Memorial Day Parade	Broadway Avenue
28	Jet Express to Put-In-Bay & Kelley's Island	Black River Landing

JUNE

TBA	Black River Nature Tours	Black River Landing
4	Parrothead Party	Black River Landing
4	St. Anthony Church Picnic/Pieroghi Fest	St. Peter's Picnic Grounds
4,5,&6	Baseball – Lorain County Ironmen	Pipeyard Ball Park
5	St. Anthony Church Picnic/Pieroghi Fest	St. Peter's Picnic Grounds
5	Make a Splash Beach Party	Lakeview Park
11	Beach Party, Summer Kick-off	Lakeview Park North
11	Jet Express to Put-In-Bay & Kelley's Island	Black River Landing
11,12,13,&14	Baseball-Lorain County Ironmen	Pipeyard Ball Park
12	Music Under the Stars	Lakeview Park North
14	Free Summer Fun Movie	Lorain Palace Theater
16	Baseball – Lorain County Ironmen	Pipeyard Ball Park
17	Juneteenth Festival	Harrison Cultural Com. Cen.
18	Juneteenth Festival	Harrison Cultural Com. Cen.
18	Jet Express to Put-In-Bay & Kelley's Island	Black River Landing

EVENTS (CONTINUED)

June (continued)

20,21,22,&23	Baseball – Lorain County Ironmen	Pipeyard Ball Park
21	Free Summer Fun Movie	Lorain Palace Theater
23	Lorain International Princess Pageant	Lorain Palace Theater
24	Lorain International Festival & Bazaar	Black River Landing
25	Jet Express to Put-In-Bay & Kelley's Island	Black River Landing
25	Lorain International Festival & Bazaar	Black River Landing
25	Beach Volleyball Tournament	Lakeview Park North
25	Walleye Tournament	Black River Wharf
25	Tours to the Lorain Lighthouse	Black River Landing and Riverside Park
26	Lorain International Festival & Bazaar	Black River Landing
26	Tours to the Lorain Lighthouse	Black River Landing and Riverside Park
26	Baseball – Lorain County Ironmen	Pipeyard Ball Park
26	Beach Volleyball Tournament	Lakeview Park North
28	Free Summer Fun Movie	Lorain Palace Theater
28 & 29	Baseball – Lorain County Ironmen	Pipeyard Ball Park

JULY

TBA	Baseball – Lorain County Ironmen	Pipeyard Ball Park
1	Sunset Concert Series	Lakeview Park North
2	Jet Express to Put-In-Bay & Kelleys Island	Black River Landing
3	Fireworks Rat Pack & The Drifters	Black River Landing DJ at Lakeside Landing
5	Free Summer Fun Movie	Lorain Palace Theater
8	Easter Seals Walk With Me	Black River Landing
8	Sunset Concert Series	Lakeview Park North
10	Triathalon	Lakeview Park North
10	Music Under the Stars	Lakeview Park North
10	Nativity BVM Festival	St. Peter's Picnic Ground
12	Free Summer Fun Movie	Lorain Palace Theater
15	Sunset Concert Series	Lakeview Park North
19	Free Summer Fun Movie	Lorain Palace Theater
22	Sunset Concert Series	Lakeview Park North
23	American Cancer Society Relay for Life	Black River Landing
23	Beach Volleyball	Lakeview Park North

EVENTS (CONTINUED)

July (continued)

24	American Cancer Society Relay for Life	Black River Landing
24	Beach Volleyball	Lakeview Park North
26	Free Summer Fun Movie	Lorain Palace Theater
29	Sunset Concert Series	Lakeview Park North
29	Youth Theater Show	Lorain Palace Theater
29	St. Peter's Catholic Church Festival	St. Peter's Picnic Ground
30	BRHS Taste of History/Wine on the Water	Black River Landing
30	Volleyball Tournament	Lakeview Park North
30	St. Peter's Catholic Church Festival	St. Peter's Picnic Ground
30	Youth Theater Show	Lorain Palace Theater
31	Volleyball Tournment	Lakeview Park North
31	Youth Theater Show	Lorain Palace Theater
31	St. Peter's Catholic Church Festival	St. Peter's Picnic Ground
31	Tours to the Lorain Lighthouse	Black Rive Landing and Riverside Park
31	Jet Express to Put-in-Bay & Kelley's Island	Black River Landing

AUGUST

TBA	Baseball – Lorain County Ironmen	Pipeyard Ball Park
2	Free Summer Fun Movie	Lorain Palace Theater
7	Journal Jog 5k Race	Black River Landing, Lakeview Park
9	Free Summer Fun Movie	Lorain Palace Theater
13	Fayrewether in Concert	Black River Landing
13	Do The Right Thing	Black River Landing
14	Music Under the Stars	Black River Landing
14	House of Praise Church Picnic	Black River Landing
16	Free Summer Fun Movie	Lorain Palace Theater
20	Pet Fest/Animal Attractions	Black River Landing
21	Pet Fest/Animal Attractions	Black River Landing
21	Lorain Sprint/International Triathlon	Lakeview Park North

EVENTS (CONTINUED)

SEPTEMBER

4	Organized Labor Family Fun Festival	Black River Landing
8	Fall Festival	St. Nicholas Church
9	Fall Festival	St. Nicholas Church
10	Fall Festival	St. Nicholas Church
10	Downtown Lorain Sidewalk Sale	Broadway W Erie to 9th St
11	Fall Festival	St. Nicholas Church
11	Music Under the Stars	Lakeview Park North
17	Downtown Lorain Sidewalk Sale (rain date)	Broadway W Erie to 9th St

OCTOBER

15	LaRue Linder 5K Run & 2K Walk	Harrison Cultural Com. Cen.
22	Ghost Watch	Moore House Museum
24	Scare Fair/Parade	Veteran's Park
28	Haunted Theater Tour	Lorain Palace Theater
29	Haunted Theater Tour	Lorain Palace Theater
30	Haunted Theater Tour	Lorain Palace Theater

NOVEMBER

6	Hospital Hijinks, Sweet Adelines, Lake Ridge Chorus	Clearview High School
26	Santa Arrives – Santa Visits	Lorain Palace Theater
26	Light Up Lorain	Veteran's Park & Downtown Lorain
26	Holiday Lighting Display	Lakeview Park North
27	Advent Walk	Downtown churches

DECEMBER

1 - 31	Holiday Lighting Display	Lakeview Park
1 – 31	The Magic of Toyland on Broadway	Downtown Lorain
10	Light Up Lorain Encore	Downtown Lorain
28	Kwanza Celebration	Harrison Cultural Com. Cen.

THANK YOU FOR VISITING LORAIN

Committee Responsible for the creation of this booklet

Betty Kachur – Churches
Pat Morrisson - Attractions
Goldie Saegert – Restaurants
Ralph Bruening and Lauren Fuqua - Events

LORAIN CITY TOURISM COUNCIL
A DIVISION OF
LORAIN GROWTH CORPORATION
401 BROADWAY AVENUE
LORAIN, OH 44052
(440) 244-6503